

ASBESTOS-CONTAINING MATERIALS SURVEY

**3M EAST SIDE PLANT
BUILDING 2
935 BUSH AVENUE
ST. PAUL, MINNESOTA**

IHSC PROJECT NUMBER M07-493

Prepared by:

**INDUSTRIAL HYGIENE SERVICES CORPORATION
4205 White Bear Parkway, Suite 500
Vadnais Heights, Minnesota, MN 55110
(651) 766-9811**

August 29, 2007

TABLE OF CONTENTS

1.0	EXECUTIVE SUMMARY	1
2.0	INTRODUCTION	1
3.0	ASBESTOS BULK SAMPLES RESULTS	2
4.0	METHODOLOGY	3
5.0	LIMITATIONS OF ASBESTOS SURVEY/REMARKS	3

List of Appendices

- Appendix A: Asbestos Material Tables
- Appendix B: Floor Plans of Sample Locations
- Appendix C: Asbestos Analytical Results
- Appendix D: Asbestos Inspector Certifications

ASBESTOS-CONTAINING MATERIALS SURVEY

**3M EAST SIDE PLANT - BUILDING 2
935 BUSH AVENUE
ST. PAUL, MINNESOTA 55133
IHSC PROJECT NUMBER M07-493**

1.0 EXECUTIVE SUMMARY

Industrial Hygiene Services Corporation (IHSC) conducted a building inspection for accessible asbestos-containing materials (ACM) in Building 2 at the 3M East Side Plant at 935 Bush Avenue, St. Paul, Minnesota. The inspection was performed to identify and quantify accessible materials that are known to contain, or are suspect of containing asbestos. The inspection did not include destructive sampling techniques and only accessible building materials were evaluated. Mr. Dan Meier, 3M Installation Services, requested IHSC's services.

Suspect materials identified and sampled included: various pipe insulation, various pipe fittings, air handling unit seam insulation, various vinyl floor tiles and adhesives, various ceiling tiles and adhesive, various baseboard adhesives, sheetrock and joint compound plaster walls and ceilings, skim coat, wall texture, black lab tops, lab sinks, transite fume hood liners, sink undercoating, window caulking, and window glazing.

No materials asbestos content was inferred from previous surveys. IHSC did assume a few materials to be asbestos containing. IHSC assumed the 1'x1' ceiling tile and adhesive, 1-4" pipe insulation and pipe fitting insulation, black floor tile adhesive, sink undercoatings, 12"x12" off white with black streaks floor tile, 12"x12" brown with white streaks floor tile, and black bench tops to be asbestos containing. Materials not specifically referred to in this report should be presumed to be ACM until sampling and analysis proves them to be otherwise.

Details of the survey findings including location, material identification, physical identification, quantities and sample results are presented on the enclosed tables in Appendix A, Asbestos Material Tables. Drawings of sample locations are contained in Appendix B.

2.0 INTRODUCTION

Industrial Hygiene Services Corporation (IHSC) was contracted to perform an inspection for known and suspect ACM at 935 Bush Avenue, St. Paul, Minnesota. The purpose of the survey was to define suspect asbestos-containing materials at Building 2 of the 3M East Side Plant.

The survey and sampling was performed to identify and estimate the quantity of ACM at Building 2. The inspection was performed using nondestructive sampling techniques. Accessible interior

building materials and components were inspected. Tom Sogard, John Martin, Karen Malkowski, Terry Johnson, Dave Plourde, Matt Lenz, and Tim Schmit of IHSC performed the building survey between June 1 and June 30, 2007. IHSC collected approximately one hundred eighty building material samples. IHSC sampled the various pipe insulation, various pipe fittings, air handling unit seam insulation, various vinyl floor tiles and adhesives, various ceiling tiles and adhesive, various baseboard adhesives, sheetrock and joint compound plaster walls and ceilings, skim coat, wall texture, black lab tops, lab sinks, transite fume hood liners, sink undercoating, window caulking, and window glazing. Results can be found in the enclosed tables in Appendix A, Asbestos Material Tables and in Appendix C, Asbestos Analytical Results.

The roofing materials were not sampled at the time of the inspection. Roofing materials should be assumed to contain asbestos until sampling verifies otherwise.

3.0 ASBESTOS BULK SAMPLE RESULTS

Representative bulk samples of suspect materials were collected throughout Building 2. Materials found to contain asbestos included:

- Various Pipe Insulation
- Various Pipe Fitting Insulation
- Air Handling Unit Seam Insulation
- Various Floor Tiles and Adhesive
- Skim Coat
- Window Glazing
- Transite Fume Hood Liner
- Transite Walls and Ceilings

The materials above were found to contain asbestos using Environmental Protection Agency (EPA) definitions. Materials not specifically referred to in this report should be presumed to be ACM until sampling and analysis proves them to be otherwise.

Locations, materials identification, physical identification, quantities, and analytical results are summarized in Appendix A, Asbestos Material Tables. Sample locations are summarized in Appendix B, Floor Plans of Sample Locations.

4.0 METHODOLOGY

Suspect ACM was categorized into three (3) principle material groupings: surfacing material, (sprayed-on or troweled-on material) thermal system insulation, or miscellaneous materials (e.g. flooring, ceiling tiles, wallboards).

Suspect ACM was further categorized into homogeneous-material types. A homogeneous-material type is defined as a suspect ACM that has the same visual appearance (same color, texture, and pattern) and appeared to be installed during the same general period of time. Materials are also categorized as friable or non-friable; friable materials are those that can be crushed, pulverized, or reduced to a powder by hand pressure when dry.

IHSC personnel who performed the building survey and sampling have completed, at a minimum, an EPA-approved training course in Asbestos Survey and the applicable refresher training courses. Copies of the asbestos inspector certifications are enclosed in Appendix D.

5.0 LIMITATIONS OF ASBESTOS SURVEY/REMARKS

Any discussion or recommendations contained in this report represent our professional opinions. These opinions are based on currently available information and are arrived at in accordance with currently accepted industrial hygiene practices at this time and location. Other than this, no guarantee is implied or intended.

Every effort was made to completely identify suspect materials using non-destructive techniques at Building 2, 935 Bush Avenue, St. Paul, Minnesota. Evaluation was based on past experience with similar materials, similar buildings, similar budgeting, and time constraints. Inspection of these areas may be necessary for renovation or demolition. IHSC maintains that materials observed and quantified are factual and accurate.

This report was prepared by

INDUSTRIAL HYGIENE SERVICES CORPORATION



Nicholas S. Mueller
Project Manager

Minnesota Department of Health Asbestos Inspector Card Number AI3806

Date: 8/29/07

APPENDIX A
ASBESTOS MATERIAL TABLES

Building Name: Building 2, 3M Main Plant

IHSC Project No.: M07-493

Survey Date: June 12, 2007



Location	Material Identification	Physical ID	Quantity	Units	Sample #	Results
----------	-------------------------	-------------	----------	-------	----------	---------

BASEMENT

Room 59	1-4" Pipe Insulation-Above Ceiling Tile	White Fibrous	85	Linear Feet	79A	30% Chrysotile 15% Amosite
	1-4" Pipe Fitting Insulation-Above Ceiling Tile	White Fibrous	19	Each	78A	30% Amosite
	1' x 2' Ceiling Tile	Fissure	345	Square Feet	7A	None Detected
	12" x 12" Floor Tile	Black with White	60	Square Feet	67A	None Detected
	Floor Tile Mastic	Yellow	60	Square Feet	68A	None Detected
	12" x 12" Floor Tile	Gray Mottled	285	Square Feet	39A,B	None Detected
	Floor Tile Mastic	Yellow	285	Square Feet	40A,B	None Detected
	Baseboard Adhesive	Tan	75	Linear Feet	23A	None Detected
	Adhesive	Brown	1	Square Feet	22A	None Detected
	Sheetrock	Wall	490	Square Feet	18*	None Detected
Window Caulk	Gray	3	Each	30A	None Detected	

Room 1*	1-4" Pipe Insulation-Above Ceiling Tile	White Fibrous	10	Linear Feet	79*	30% Chrysotile 15% Amosite
	6-8" Pipe Insulation-Above Ceiling Tile	White Fibrous	10	Linear Feet	75*	35% Amosite
	1' x 2' Ceiling Tile	Fissure	135	Square Feet	7*	None Detected
	12" x 12" Floor Tile	Gray Mottled	135	Square Feet	39*	None Detected
	Floor Tile Mastic	Yellow Mastic	135	Square Feet	40*	None Detected
	Baseboard Adhesive	Brown	50	Linear Feet	22*	None Detected
Sheetrock	Wall	400	Square Feet	18*	None Detected	

Room 2*	1-4" Pipe Insulation-Above Ceiling Tile	White Fibrous	18	Linear Feet	79*	30% Chrysotile 15% Amosite
	1-4" Pipe Fitting Insulation-Above Ceiling Tile	White Fibrous	6	Each	78*	30% Amosite

* = This result is inferred as consistent with an analyzed sample of the same material from another area.

Rooms labeled with an asterisk (*) indicate IHSC named the room.

Location	Material Identification	Physical ID	Quantity	Units	Sample #	Results
Room 2*	1' x 2' Ceiling Tile	Fissure	120	Square Feet	7*	None Detected
	12" x 12" Floor Tile	Black with White	23	Square Feet	67B	None Detected
	Floor Tile Mastic	Yellow	23	Square Feet	68B	None Detected
	12" x 12" Floor Tile	Gray Mottled	97	Square Feet	39C	None Detected
	Floor Tile Mastic	Yellow	97	Square Feet	40C	None Detected
	Baseboard Adhesive	Brown	35	Linear Feet	22*	None Detected
	Sheetrock	Wall	375	Square Feet	18*	None Detected
	Window Caulk	Gray	1	Square Feet	30*	None Detected

Room 65A	1-4" Pipe Insulation-Above Ceiling Tile	White Fibrous	65	Linear Feet	79*	30% Chrysotile
	1-4" Pipe Fitting Insulation-Above Ceiling Tile	White Fibrous	7	Each	78*	15% Amosite
	6-8" Pipe Insulation-Above Ceiling Tile	White Fibrous	25	Linear Feet	75A	30% Amosite
	12" Pipe Insulation-Above Ceiling Tile	Cardboard	16	Linear Feet	73A,B	35% Amosite
	12" Pipe Fitting Insulation-Above Ceiling Tile	Gray Fibrous	4	Each	77A	None Detected
	1' x 2' Ceiling Tile	Fissure	615	Square Feet	7B	20% Chrysotile
	1' x 1' Ceiling Tile	Fissure	12	Square Feet	1A,B,C	None Detected
	12" x 12" Floor Tile	Black with White	100	Square Feet	67C	None Detected
	Floor Tile Mastic	Yellow	100	Square Feet	68C	None Detected
	12" x 12" Floor Tile	Gray Mottled	525	Square Feet	39*	None Detected
	Floor Tile Mastic	Yellow	525	Square Feet	40*	None Detected
	Baseboard Adhesive	Tan	100	Square Feet	23*	None Detected
	Sink Undercoat	Blue	1	Linear Feet	33A	None Detected
	Sheetrock	Wall	800	Each	18*	None Detected
Window Caulk	Gray	3	Square Feet	30B	None Detected	

Room 3*	1-4" Pipe Insulation-Above Ceiling Tile	White Fibrous	75	Square Feet	79*	30% Chrysotile
	1-4" Pipe Fitting Insulation-Above Ceiling Tile	White Fibrous	3	Each	78*	15% Amosite
	6-8" Pipe Insulation-Above Ceiling Tile	White Fibrous	225	Linear Feet	75*	30% Amosite
	6-8" Pipe Fitting Insulation-Above Ceiling Tile	White Fibrous	13	Each	74*	35% Amosite
	12" Pipe Insulation-Above Ceiling Tile	Cork and Tar	75	Linear Feet	72A,B,C	None Detected
	12" Pipe Fitting Insulation-Above Ceiling Tile	Gray Fibrous	10	Each	77B,C	20% Chrysotile
	1' x 2' Ceiling Tile	Fissure	2400	Square Feet	7C	None Detected
	1' x 2' Ceiling Tile	Rough	5	Square Feet	6A	None Detected

* = This result is inferred as consistent with an analyzed sample of the same material from another area.

Rooms labeled with an asterisk (*) indicate IHSC named the room.

Location	Material Identification	Physical ID	Quantity	Units	Sample #	Results
Room 3*	12" x 12" Floor Tile	Tan with Brown and White Streaks	880	Square Feet	69A,B	None Detected
	Floor Tile Mastic	Yellow	880	Square Feet	70A,B	None Detected
	Baseboard Adhesive	Tan	170	Linear Feet	23*	None Detected
	Sheetrock	Wall	1700	Square Feet	18*	None Detected
Room 51	12" Pipe Insulation	Cork and Tar	15	Linear Feet	72*	None Detected
	Sheetrock	Wall	25	Square Feet	18*	None Detected
Room 74	12" Pipe Insulation-Above Ceiling Tile	Cardboard	25	Linear Feet	73*	None Detected
	1' x 2' Ceiling Tile	Fissure	135	Square Feet	7*	None Detected
	9" x 9" Floor Tile	Gray with Black and White Streaks	135	Square Feet	43*	15% Chrysotile
	Floor Tile Mastic	Black	135	Square Feet	44*	None Detected
	Baseboard Adhesive	Tan	45	Linear Feet	23*	None Detected
	Sheetrock	Wall	185	Square Feet	18*	None Detected
Room 70	12" Pipe Insulation-Above Ceiling Tile	Cardboard	65	Linear Feet	73*	None Detected
	1' x 2' Ceiling Tile	Fissure	285	Square Feet	7*	None Detected
	9" x 9" Floor Tile	Gray with Black and White Streaks	285	Square Feet	43*	15% Chrysotile
	Floor Tile Mastic	Black	285	Square Feet	44*	None Detected
	Baseboard Adhesive	Tan	75	Linear Feet	23*	None Detected
	Sheetrock	Wall	575	Square Feet	18*	None Detected
Hallway 1*	1' x 2' Ceiling Tile	Fissure	315	Square Feet	7*	None Detected
	12" x 12" Floor Tile	Tan with Brown and White Streaks	315	Square Feet	69C	None Detected
	Floor Tile Mastic	Black	315	Square Feet	50A	None Detected
	Floor Tile Mastic	Yellow	315	Square Feet	70C	None Detected
	Baseboard Adhesive	Tan	140	Linear Feet	23*	None Detected
	Sheetrock	Wall	1080	Square Feet	18*	None Detected
Room 76	12" Pipe Insulation-Above Ceiling Tile	Cardboard	40	Linear Feet	73*	None Detected
	12" Pipe Fitting Insulation-Above Ceiling Tile	Gray Fibrous	3	Each	77*	20% Chrysotile
	1' x 2' Ceiling Tile	Fissure	190	Square Feet	7*	None Detected

* = This result is inferred as consistent with an analyzed sample of the same material from another area.

Rooms labeled with an asterisk (*) indicate IHSC named the room.

Location	Material Identification	Physical ID	Quantity	Units	Sample #	Results
Room 76	1' x 2' Ceiling Tile	Rough	10	Square Feet	6B,C	None Detected
	Baseboard Adhesive	Tan	30	Linear Feet	23*	None Detected
Mechanical Room 1*	1-4" Pipe Insulation	White Fibrous	210	Linear Feet	79B	30% Chrysotile
	1-4" Pipe Fitting Insulation	White Fibrous	55	Each	78B	15% Amosite
	6-8" Pipe Insulation	White Fibrous	405	Linear Feet	75B	30% Amosite
	6-8" Pipe Fitting Insulation	White Fibrous	45	Each	74A	35% Amosite
	12" Pipe Insulation	White Fibrous	20	Linear Feet	75*	35% Amosite
	12" Pipe Fitting Insulation	White Fibrous	2	Each	76A,B	30% Chrysotile
	Air Handling Seam Insulation Transite	Gray Fibrous Ceiling	700 1260	Linear Feet Square Feet	71A,B,C 36A	50% Chrysotile 25% Chrysotile
Room 85	12" x 12" Floor Tile	Tan Mottled Yellow	350	Square Feet	48A,B	None Detected
	Floor Tile Mastic	Tan	350	Square Feet	49A,B	None Detected
	Baseboard Adhesive	Tan	75	Linear Feet	23*	None Detected
	Sheetrock	Wall and Ceiling	930	Square Feet	16*	None Detected
Room 4*	1-4" Pipe Fitting Insulation Patch on Fiberglass-Above Ceiling Tile	Gray	1	Each	84A	5% Chrysotile
	1-4" Pipe Insulation-Above Ceiling Tile	White Fibrous	75	Linear Feet	79*	30% Chrysotile
	6-8" Pipe Insulation-Above Ceiling Tile	White Fibrous	115	Linear Feet	75*	15% Amosite
	1' x 2' Ceiling Tile	Fissure	2900	Square Feet	7*	35% Amosite
	12" x 12" Floor Tile	Tan with Brown and White Streaks	290	Square Feet	69*	None Detected
	Floor Tile Mastic	Tan with Brown and White Streaks	290	Square Feet	70*	None Detected
	9" x 9" Floor Tile	Gray with Black and White Streaks	315	Square Feet	43A,B,C	15% Chrysotile
	Floor Tile Mastic	Black	315	Square Feet	44A,B,C	None Detected
	Baseboard Adhesive	Off White	40	Linear Feet	20A	None Detected
	Baseboard Adhesive	Dark Brown	40	Linear Feet	21A	None Detected
	Sheetrock	Dark Brown Wall	1200	Square Feet	18*	None Detected
Window Caulk	Gray	5	Each	30*	None Detected	

* = This result is inferred as consistent with an analyzed sample of the same material from another area.

Rooms labeled with an asterisk (*) indicate IHSC named the room.

Location	Material Identification	Physical ID	Quantity	Units	Sample #	Results
Room 36A	6-8" Pipe Insulation-Above Ceiling Tile	White Fibrous	20	Linear Feet	75*	35% Amosite
	6-8" Pipe Fitting Insulation-Above Ceiling Tile	White Fibrous	2	Each	74*	35% Amosite
	1 1/2" Ceiling Tile	Fissure	165	Square Feet	7*	None Detected
	Baseboard Adhesive	Dark Brown	60	Linear Feet	21*	None Detected
	12"x12" Floor Tile	Tan Mottled	165	Square Feet	48C	None Detected
	Floor Tile Mastic	Black	165	Square Feet	85A	Assumed Asbestos
	Sheetrock	Wall	440	Square Feet	18*	None Detected
	Window Caulking	Gray	1	Each	30*	None Detected
Room 24	Transite	Wall	80	Square Feet	37A	25% Chrysotile
Room 5*	6-8" Pipe Insulation-Above Ceiling Tile	White Fibrous	110	Linear Feet	75*	35% Amosite
	6-8" Pipe Fitting Insulation-Above Ceiling Tile	White Fibrous	13	Each	74*	35% Amosite
	1' x 2' Ceiling Tile	Fissure	1315	Square Feet	7*	None Detected
	12" x 12" Floor Tile	Tan with Brown and White Streaks	225	Square Feet	69*	None Detected
	Floor Tile Mastic	Yellow	225	Square Feet	70*	None Detected
	Sheetrock	Wall	1000	Square Feet	18*	None Detected
Hallway 2*	Window Caulk	Gray	7	Each	30*	None Detected
	12" Pipe Insulation-Behind North Wall	Cardboard	20	Linear Feet	73*	None Detected
	1' x 2' Ceiling Tile	Fissure	310	Square Feet	7*	None Detected
	2' x 2' Ceiling Tile	Fissure	90	Square Feet	9A	None Detected
	12" x 12" Floor Tile	Tan with Brown and White Streaks	400	Square Feet	69*	None Detected
	Floor Tile Mastic	Yellow	400	Square Feet	70*	None Detected
Room 6*	Baseboard Adhesive	Tan	100	Linear Feet	23*	None Detected
	Sheetrock	Wall	650	Square Feet	18*	None Detected
	6-8" Pipe Insulation-Above Ceiling Tile	White Fibrous	80	Linear Feet	75*	35% Amosite
	6-8" Pipe Fitting Insulation-Above Ceiling Tile	White Fibrous	15	Each	74*	35% Amosite
	1' x 2' Ceiling Tile	Fissure	850	Square Feet	7*	None Detected
	12" x 12" Floor Tile	Tan with Brown and White Streaks	850	Square Feet	69*	None Detected
	Floor Tile Mastic	Black	850	Square Feet	70*	None Detected
	Baseboard Adhesive	Dark Brown	120	Linear Feet	21*	None Detected

* = This result is inferred as consistent with an analyzed sample of the same material from another area.

Rooms labeled with an asterisk (*) indicate IHSC named the room.

Location	Material Identification	Physical ID	Quantity	Units	Sample #	Results
Room 6	Sheetrock	Wall	900	Square Feet	18*	None Detected
	Window Caulk	Gray	2	Each	30*	None Detected
Bathroom 1*	1-4" Pipe Insulation-Above Sheetrock Ceiling and Behind Wall 1-4" Pipe Fitting Insulation-Above Sheetrock Ceiling and Behind Wall Tile Texture Sheetrock	White Fibrous	45	Linear Feet	79*	30% Chrysotile 5% Amosite
		White Fibrous	8	Each	78*	30% Amosite
		Gray with Black Speckles Wall and Ceiling	400	Square Feet	14A,B,C	None Detected
			715	Square Feet	16*	None Detected
Room 8*	1-4" Pipe Insulation-Behind South Wall 1-4" Pipe Fitting Insulation-Behind South Wall 1' x 1' Ceiling Tile Ceiling Tile Adhesive (Pucks) 12" x 12" Floor Tile Floor Tile Mastic Baseboard Adhesive Sheetrock	White Fibrous	40	Linear Feet	79*	30% Chrysotile 15% Amosite
		White Fibrous	12	Each	78*	30% Amosite
		Fissure	140	Square Feet	1*	None Detected
		Tan	140	Square Feet	2*	None Detected
		Tan with Brown and White Streaks	140	Square Feet	69*	None Detected
		Black	140	Square Feet	70*	None Detected
		Tan	50	Linear Feet	23*	None Detected
		Wall	400	Square Feet	18*	None Detected
Room 9*	Sheetrock	Wall	400	Square Feet	18*	None Detected
Room 10*	12" Pipe Insulation-Above Ceiling Tile 12" Pipe Fitting Insulation-Above Ceiling Tile 1' x 2' Ceiling Tile 12" x 12" Floor Tile Floor Tile Mastic Baseboard Adhesive Sheetrock	Cardboard	100	Linear Feet	73*	None Detected
		Gray Fibrous	16	Each	77*	20% Chrysotile
		Fissure	470	Square Feet	7*	None Detected
		Tan with Brown and White Streaks	470	Square Feet	69*	None Detected
		Black	470	Square Feet	70*	None Detected
		Tan	115	Linear Feet	23*	None Detected
		Wall	1000	Square Feet	18*	None Detected
Room 11*	1' x 1' Ceiling Tile Ceiling Tile Adhesive (Pucks) Baseboard Adhesive	Fissure	615	Square Feet	1*	None Detected
		Tan	615	Square Feet	2A,B	None Detected
		Tan	110	Linear Feet	23*	None Detected

* = This result is inferred as consistent with an analyzed sample of the same material from another area.

Rooms labeled with an asterisk (*) indicate JHSC named the room.

Location	Material Identification	Physical ID	Quantity	Units	Sample #	Results
Room 11*	Sheetrock	Wall	840	Square Feet	18*	None Detected
Room 12*	12" Pipe Insulation-Above Ceiling Tile	White Fibrous	25	Linear Feet	75*	35% Amosite
	12" Pipe Fitting Insulation-Above Ceiling Tile	White Fibrous	3	Each	76A	30% Chrysotile
Room 13*	6-8" Pipe Insulation-Above Ceiling Tile	White Fibrous	30	Linear Feet	75*	20% Amosite
	6-8" Pipe Fitting Insulation-Above Ceiling Tile	White Fibrous	5	Each	74*	35% Amosite
	Transite-Above Ceiling Tile	White Fibrous	20	Square Feet	36*	35% Amosite
	1' x 2' Ceiling Tile	Ceiling Fissure	1900	Square Feet	7*	25% Chrysotile
	Baseboard Adhesive	Tan and Brown	200	Linear Feet	22*, 23*	None Detected
Room 14*	1-4" Pipe Insulation-Above Ceiling Tile	White Fibrous	20	Linear Feet	79*	30% Chrysotile
	1-4" Pipe Fitting Insulation-Above Ceiling Tile	White Fibrous	7	Each	78*	15% Amosite
	6-8" Pipe Insulation-Above Ceiling Tile	White Fibrous	20	linear Feet	75*	30% Amosite
	6-8" Pipe Fitting Insulation-Above Ceiling Tile	White Fibrous	7	Each	74*	35% Amosite
	1' x 2' Ceiling Tile	Fissure	145	Square Feet	7*	35% Amosite
Room 15*	Baseboard Adhesive	Tan Wall	45	Linear Feet	23*	None Detected
	Sheetrock	Wall	350	Square Feet	18*	None Detected
	1-4" Pipe Insulation-Above Ceiling Tile	White Fibrous	20	Linear Feet	79*	30% Chrysotile
	6-8" Pipe Insulation-Above Ceiling Tile	White Fibrous	20	linear Feet	75*	15% Amosite
Room 15*	1' x 2' Ceiling Tile	Fissure	150	Square Feet	7*	35% Amosite
	Baseboard Adhesive	Tan Wall	50	Linear Feet	23*	None Detected
	Sheetrock	Wall	400	Square Feet	18*	None Detected
	1-4" Pipe Insulation-Above Ceiling Tile	White Fibrous	30	Linear Feet	79*	30% Chrysotile
	1-4" Pipe Fitting Insulation-Above Ceiling Tile	White Fibrous	7	Each	78*	15% Amosite
Room 15*	6-8" Pipe Insulation-Above Ceiling Tile	White Fibrous	30	linear Feet	75*	30% Amosite
	6-8" Pipe Fitting Insulation-Above Ceiling Tile	White Fibrous	7	Each	74*	35% Amosite
	1' x 2' Ceiling Tile	Fissure	300	Square Feet	7*	35% Amosite
	Baseboard Adhesive	Tan Wall	100	Square Feet	23*	None Detected
	Sheetrock	Wall	800	Square Feet	18*	None Detected

* = This result is inferred as consistent with an analyzed sample of the same material from another area.

Rooms labeled with an asterisk (*) indicate HSC named the room.

Location	Material Identification	Physical ID	Quantity	Units	Sample #	Results
Room 16*	1-4" Pipe Insulation-Above Ceiling Tile	White Fibrous	20	Linear Feet	79*	30% Chrysotile 15% Amosite
	6-8" Pipe Insulation-Above Ceiling Tile	White Fibrous Fissure	20 130	linear Feet Square Feet	75* 7*	35% Amosite None Detected
	1' x 2' Ceiling Tile Baseboard Adhesive Sheetrock	Tan Wall	45 350	Linear Feet Square Feet	23* 18*	None Detected None Detected
Room 17*	1-4" Pipe Insulation-Above Ceiling Tile	White Fibrous	20	Linear Feet	79*	30% Chrysotile 15% Amosite
	6-8" Pipe Insulation-Above Ceiling Tile	White Fibrous Fissure	20 130	linear Feet Square Feet	75* 7*	35% Amosite None Detected
	1' x 2' Ceiling Tile Baseboard Adhesive Sheetrock	Tan Wall	45 350	Linear Feet Square Feet	23* 18*	None Detected None Detected
Room 18*	1-4" Pipe Insulation-Above Ceiling Tile	White Fibrous	20	Linear Feet	79*	30% Chrysotile 15% Amosite
	6-8" Pipe Insulation-Above Ceiling Tile	White Fibrous Fissure	20 130	linear Feet Square Feet	75* 7*	35% Amosite None Detected
	1' x 2' Ceiling Tile Baseboard Adhesive Sheetrock	Tan Wall	45 350	Linear Feet Square Feet	23* 18*	None Detected None Detected
Room 19*	1-4" Pipe Insulation-Above Ceiling Tile	White Fibrous	20	Linear Feet	79*	30% Chrysotile 15% Amosite
	1-4" Pipe Fitting Insulation-Above Ceiling Tile	White Fibrous Each	7	Each	78*	30% Amosite
	6-8" Pipe Insulation-Above Ceiling Tile	White Fibrous	20	linear Feet	75*	35% Amosite
Room 20*	6-8" Pipe Fitting Insulation-Above Ceiling Tile	White Fibrous Each	7	Each	74*	35% Amosite
	1' x 2' Ceiling Tile	Fissure	130	Square Feet	7*	None Detected
	Baseboard Adhesive Sheetrock	Tan Wall	45 350	Linear Feet Square Feet	23* 18*	None Detected None Detected

FIRST FLOOR

Room 20*	2' x 2' Ceiling Tile	Rough	2000	Square Feet	8*	None Detected
	9" x 9" Floor Tile	Gray	2000	Square Feet	41*	8% Chrysotile
	Floor Tile Mastic Baseboard Adhesive Sheetrock	Black Dark Brown Wall	2000 185 1500	Square Feet Linear Feet Square Feet	42* 21* 18*	10% Chrysotile None Detected None Detected

* = This result is inferred as consistent with an analyzed sample of the same material from another area.
Rooms labeled with an asterisk (*) indicate IHSC named the room.

Location	Material Identification	Physical ID	Quantity	Units	Sample #	Results
Room 138B	2' x 2' Ceiling Tile	Rough	225	Square Feet	8*	None Detected
	9" x 9" Floor Tile	Gray	225	Square Feet	41*	8% Chrysotile
	Floor Tile Mastic	Black	225	Square Feet	42*	10% Chrysotile
	Baseboard Adhesive	Dark Brown	60	Linear Feet	21*	None Detected
	Sheetrock	Wall	490	Square Feet	18*	None Detected
	Window Caulk	Gray	1	Each	30*	None Detected
Room 140	2' x 2' Ceiling Tile	Rough	225	Square Feet	8*	None Detected
	9" x 9" Floor Tile	Gray	225	Square Feet	41*	8% Chrysotile
	Floor Tile Mastic	Black	225	Square Feet	42*	10% Chrysotile
	Baseboard Adhesive	Dark Brown	60	Linear Feet	21*	None Detected
	Sheetrock	Wall	470	Square Feet	18*	None Detected
Room 145	2' x 2' Ceiling Tile	Rough	200	Square Feet	8*	None Detected
	9" x 9" Floor Tile	Gray	200	Square Feet	41*	8% Chrysotile
	Floor Tile Mastic	Black	200	Square Feet	42*	10% Chrysotile
	Baseboard Adhesive	Dark Brown	55	Linear Feet	21*	None Detected
	Sheetrock	Wall	335	Square Feet	18*	None Detected
Room 147	2' x 2' Ceiling Tile	Rough	60	Square Feet	8*	None Detected
	9" x 9" Floor Tile	Gray	60	Square Feet	41*	8% Chrysotile
	Floor Tile Mastic	Black	60	Square Feet	42*	10% Chrysotile
	Baseboard Adhesive	Dark Brown	25	Linear Feet	21*	None Detected
	Sheetrock	Wall	200	Square Feet	18*	None Detected
Room 146	2' x 2' Ceiling Tile	Rough	55	Square Feet	8*	None Detected
	12" x 12" Floor Tile	Tan with Brown and White Streaks	55	Square Feet	69*	None Detected
	Floor Tile Mastic	Black	55	Square Feet	Not Sampled	Assumed Asbestos
	Baseboard Adhesive	Dark Brown	30	Linear Feet	21*	None Detected
	Sheetrock	Wall	230	Square Feet	18*	None Detected
Room 149	2' x 2' Ceiling Tile	Rough	155	Square Feet	8*	None Detected
	9" x 9" Floor Tile	Gray	155	Square Feet	41*	8% Chrysotile
	Floor Tile Mastic	Black	155	Square Feet	42*	10% Chrysotile
	Baseboard Adhesive	Dark Brown	50	Linear Feet	21*	None Detected

* = This result is inferred as consistent with an analyzed sample of the same material from another area.

Rooms labeled with an asterik (*) indicate HSC named the room.

Location	Material Identification	Physical ID	Quantity	Units	Sample #	Results
	Sheetrock	Wall	400	Square Feet	18*	None Detected
Room 151	2' x 2' Ceiling Tile 9" x 9" Floor Tile Floor Tile Mastic Baseboard Adhesive Sheetrock	Rough Gray Black Dark Brown Wall	155 155 155 50 400	Square Feet Square Feet Square Feet Linear Feet Square Feet	8* 41* 42* 21* 18*	None Detected 8% Chrysotile 10% Chrysotile None Detected None Detected
Room 154	2' x 2' Ceiling Tile 9" x 9" Floor Tile Floor Tile Mastic Baseboard Adhesive Sheetrock	Rough Gray Black Dark Brown Wall	225 225 225 60 490	Square Feet Square Feet Square Feet Linear Feet Square Feet	8* 41* 42* 21* 18*	None Detected 8% Chrysotile 10% Chrysotile None Detected None Detected
Room 157	2' x 2' Ceiling Tile 9" x 9" Floor Tile Floor Tile Mastic Baseboard Adhesive Sheetrock	Rough Gray Black Dark Brown Wall	195 195 195 55 440	Square Feet Square Feet Square Feet Linear Feet Square Feet	8* 41* 42* 21* 18*	None Detected 8% Chrysotile 10% Chrysotile None Detected None Detected
Room 159	2' x 2' Ceiling Tile 9" x 9" Floor Tile Floor Tile Mastic Baseboard Adhesive Sheetrock Window Caulk	Rough Gray Black Dark Brown Wall Gray	255 255 255 65 385 2	Square Feet Square Feet Square Feet Linear Feet Square Feet Each	8* 41* 42* 21* 18* 30*	None Detected 8% Chrysotile 10% Chrysotile None Detected None Detected None Detected
Room 21*	6-8" Pipe Insulation-Above Ceiling Tile 6-8" Pipe Fitting Insulation-Above Ceiling Tile 12" Pipe Insulation-Above Ceiling Tile 12" Pipe Fitting Insulation-Above Ceiling Tile 2' x 2' Ceiling Tile 9" x 9" Floor Tile Floor Tile Mastic Baseboard Adhesive	White Fibrous White Fibrous White Fibrous White Fibrous Rough Gray Black Dark Brown	160 25 120 8 4000 4000 4000 250	Linear Feet Each Linear Feet Each Square Feet Square Feet Square Feet Linear Feet	75* 74* 75* 76* 8A 41* 42* 21*	35% Amosite 35% Amosite 35% Amosite 30% Chrysotile 20% Amosite None Detected 8% Chrysotile 10% Chrysotile None Detected

* = This result is inferred as consistent with an analyzed sample of the same material from another area.

Rooms labeled with an asterisk (*) indicate IHSC named the room.

Location	Material Identification	Physical ID	Quantity	Units	Sample #	Results
Room 21*	Sheetrock	Wall	1500	Square Feet	18*	None Detected
	Window Caulk	Gray	11	Each	30*	None Detected
Room 176	2' x 2' Ceiling Tile	Rough	55	Square Feet	8*	None Detected
	9" x 9" Floor Tile	Gray	55	Square Feet	41*	8% Chrysotile
	Floor Tile Mastic	Black	55	Square Feet	42*	10% Chrysotile
	Baseboard Adhesive	Dark Brown	30	Linear Feet	21*	None Detected
	Sheetrock	Wall	230	Square Feet	18*	None Detected
Room 179	2' x 2' Ceiling Tile	Rough	190	Square Feet	8*	None Detected
	9" x 9" Floor Tile	Gray	190	Square Feet	41*	8% Chrysotile
	Floor Tile Mastic	Black	190	Square Feet	42*	10% Chrysotile
	Baseboard Adhesive	Dark Brown	55	Linear Feet	21*	None Detected
	Sheetrock	Wall	450	Square Feet	18*	None Detected
	Window Caulk	Gray	2	Each	30*	None Detected
Room 180	2' x 2' Ceiling Tile	Rough	190	Square Feet	8*	None Detected
	9" x 9" Floor Tile	Gray	190	Square Feet	41*	8% Chrysotile
	Floor Tile Mastic	Black	190	Square Feet	42*	10% Chrysotile
	Baseboard Adhesive	Dark Brown	55	Linear Feet	21*	None Detected
	Sheetrock	Wall	450	Square Feet	18*	None Detected
	Window Caulk	Gray	2	Each	30*	None Detected
Room 185	12" Pipe Insulation-Above Ceiling Tile	White Fibrous	20	Linear Feet	75*	35% Amosite
	12" Pipe Fitting Insulation-Above Ceiling Tile	White Fibrous	5	Each	76*	30% Chrysotile
	6-8" Pipe Insulation-Above Ceiling Tile	White Fibrous	50	Linear Feet	75*	20% Amosite
	6-8" Pipe Fitting Insulation-Above Ceiling Tile	White Fibrous	9	Each	74*	35% Amosite
	2' x 2' Ceiling Tile	Fine Rough	450	Square Feet	12A	None Detected
	9" x 9" Floor Tile	Gray	450	Square Feet	41*	8% Chrysotile
	Floor Tile Mastic	Black	450	Square Feet	42*	10% Chrysotile
	Baseboard Adhesive	Dark Brown	70	Linear Feet	21*	None Detected
	Sheetrock	Wall	800	Square Feet	18*	None Detected
Room 190	2' x 2' Ceiling Tile	Rough	250	Square Feet	8*	None Detected
	9" x 9" Floor Tile	Gray	250	Square Feet	41*	8% Chrysotile

* = This result is inferred as consistent with an analyzed sample of the same material from another area.

Rooms labeled with an asterisk (*) indicate IHSC named the room.

Location	Material Identification	Physical ID	Quantity	Units	Sample #	Results
Room 190	Floor Tile Mastic	Black	250	Square Feet	42*	10% Chrysotile
	Wallpaper	White Weave	175	Square Feet	26*	None Detected
	Sheetrock	Wall	500	Square Feet	18*	None Detected
	Window Caulk	Gray	3	Each	30*	None Detected
Room 192	2' x 2' Ceiling Tile	Rough	480	Square Feet	8*	None Detected
	9" x 9" Floor Tile	Gray	480	Square Feet	41A,B,C	8% Chrysotile
	Floor Tile Mastic	Black	480	Square Feet	42A,B,C	10% Chrysotile
	Wallpaper	White Weave	750	Square Feet	26A,B,C	None Detected
	Sheetrock	Wall	750	Square Feet	18*	None Detected
Window Caulk	Gray	9	Each	30C	None Detected	
Room 22*	6-8" Pipe Insulation-Above Ceiling Tile	White Fibrous	100	Linear Feet	75*	35% Amosite
	6-8" Pipe Fitting Insulation-Above Ceiling Tile	White Fibrous	20	Each	74*	35% Amosite
	2' x 2' Ceiling Tile	Rough	3475	Square Feet	8*	None Detected
	9" x 9" Floor Tile	Gray	3475	Square Feet	41*	8% Chrysotile
	Floor Tile Mastic	Black	3475	Square Feet	42*	10% Chrysotile
	Baseboard Adhesive	Dark Brown	235	Linear Feet	21*	None Detected
Sheetrock	Wall	2000	Square Feet	18*	None Detected	
Window Caulk	Gray	6	Each	30*	None Detected	
Room 23*	1-4" Pipe Insulation-In Wall Hatch	White Fibrous	10	Linear Feet	79*	30% Chrysotile
	1-4" Pipe Fitting Insulation-In Wall Hatch	White Fibrous	5	Each	78*	15% Amosite
	2' x 2' Ceiling Tile	Fissure	1775	Square Feet	9*	30% Amosite
	9" x 9" Floor Tile	Gray	1775	Square Feet	41*	None Detected
	Floor Tile Mastic	Black	1775	Square Feet	42*	8% Chrysotile
	Baseboard Adhesive	Dark Brown	200	Linear Feet	21*	10% Chrysotile
Sheetrock	Wall	1600	Square Feet	18*	None Detected	
Window Caulk	Gray	4	Each	30*	None Detected	
Room 24*	2' x 2' Ceiling Tile	Rough	200	Square Feet	8*	None Detected
	9" x 9" Floor Tile	Gray	200	Square Feet	41*	8% Chrysotile
	Floor Tile Mastic	Black	200	Square Feet	42*	10% Chrysotile
	Baseboard Adhesive	Dark Brown	50	Linear Feet	21*	None Detected
Sheetrock	Wall	460	Square Feet	18*	None Detected	

* = This result is inferred as consistent with an analyzed sample of the same material from another area.

Rooms labeled with an asterisk (*) indicate IHSC named the room.

Location	Material Identification	Physical ID	Quantity	Units	Sample #	Results
Room 24*	Window Caulk	Gray	5	Each	30*	None Detected
Room 25*	2' x 2' Ceiling Tile 9" x 9" Floor Tile Floor Tile Mastic Baseboard Adhesive Sheetrock Window Caulk	Rough	190	Square Feet	8*	None Detected
		Gray	190	Square Feet	41*	8% Chrysotile
		Black	190	Square Feet	42*	10% Chrysotile
		Dark Brown	55	Linear Feet	21*	None Detected
		Wall	430	Square Feet	18*	None Detected
		Gray	3	Each	30*	None Detected
Room 26*	1-4" Pipe Insulation-Behind Outside Wall 2' x 2' Ceiling Tile 9" x 9" Floor Tile Floor Tile Mastic Baseboard Adhesive Sheetrock Window Caulk	White Fibrous	12	Linear Feet	79*	30% Chrysotile 15% Amosite
		Rough	170	Square Feet	8*	None Detected
		Gray	170	Square Feet	41*	8% Chrysotile
		Black	170	Square Feet	42*	10% Chrysotile
		Dark Brown	50	Linear Feet	21*	None Detected
		Wall	430	Square Feet	18*	None Detected
		Gray	3	Each	30*	None Detected
Room 27*	1-4" Pipe Insulation-Behind Outside Wall 2' x 2' Ceiling Tile 9" x 9" Floor Tile Floor Tile Mastic Baseboard Adhesive Sheetrock	White Fibrous	12	Linear Feet	79*	30% Chrysotile 15% Amosite
		Rough	200	Square Feet	8*	None Detected
		Gray	200	Square Feet	41*	8% Chrysotile
		Black	200	Square Feet	42*	10% Chrysotile
		Dark Brown	60	Linear Feet	21*	None Detected
		Wall	550	Square Feet	18*	None Detected
Room 28*	2' x 2' Ceiling Tile 1' x 1' Ceiling Tile-On Wall Ceiling Tile Adhesive (Pucks)-On Wall 9" x 9" Floor Tile Floor Tile Mastic Baseboard Adhesive Sheetrock	Fissure	160	Square Feet	9*	None Detected
		Fissure	100	Square Feet	Not Sampled	Assumed Asbestos
		Brown	100	Square Feet	Not Sampled	Assumed Asbestos
		Gray	160	Square Feet	41*	8% Chrysotile
		Black	160	Square Feet	42*	10% Chrysotile
		Dark Brown	50	Linear Feet	21*	None Detected
		Wall	450	Square Feet	18*	None Detected
Room 29*	1-4" Pipe Insulation-In Wall	White Fibrous	20	Linear Feet	79*	30% Chrysotile 15% Amosite

* = This result is inferred as consistent with an analyzed sample of the same material from another area.

Rooms labeled with an asterisk (*) indicate IHSC named the room.

Location	Material Identification	Physical ID	Quantity	Units	Sample #	Results
Room 29*	1-4" Pipe Fitting Insulation-In Wall	White Fibrous	7	Each	78*	30% Amosite
	6-8" Pipe Insulation-In Wall and Above Ceiling Tile	White Fibrous	40	Linear Feet	75*	35% Amosite
	6-8" Pipe Fitting Insulation-In Wall and Above Ceiling Tile	White Fibrous	1	Each	74*	35% Amosite
	1' x 2' Ceiling Tile	Fissure	340	Square Feet	7*	None Detected
	Ceiling Tile Adhesive (Pucks)	Brown	340	Square Feet		
	9" x 9" Floor Tile	Gray	100	Square Feet	41*	8% Chrysotile
East Hallway *	Floor Tile Mastic	Black	100	Square Feet	42*	10% Chrysotile
	Baseboard Adhesive	Dark Brown	50	Linear Feet	21*	None Detected
	Sheetrock	Wall	850	Square Feet	18*	None Detected
	1-4" Pipe Insulation-In Wall	Cardboard	20	Linear Feet	Not Sampled	Assumed Asbestos
	1-4" Pipe Fitting Insulation-In Wall	Gray Fibrous	3	Each	Not Sampled	Assumed Asbestos
	6-8" Pipe Insulation-In Wall	Cardboard	70	Linear Feet	75*	35% Amosite
Room 30*	6-8" Pipe Fitting Insulation-In Wall	Gray Fibrous	15	Each	74*	35% Amosite
	2' x 2' Ceiling Tile	Rough	250	Square Feet	8*	None Detected
	9" x 9" Floor Tile	Gray Fibrous	250	Square Feet	41*	8% Chrysotile
	Floor Tile Mastic	Black	250	Square Feet	60A	3% Chrysotile
	Baseboard Adhesive	Dark Brown	80	Linear Feet	21*	None Detected
	Sheetrock	Wall	675	Square Feet	18*	None Detected
	1-4" Pipe Insulation-In Wall and Ceiling	White Fibrous	45	Linear Feet	79*	30% Chrysotile
	1-4" Pipe Fitting Insulation-In Wall and Ceiling	White Fibrous	11	Each	78*	15% Amosite
	12" Pipe Insulation-In Ceiling	White Fibrous	10	Linear Feet	75*	30% Amosite
	12" Pipe Fitting Insulation-In Ceiling	White Fibrous	6	Each	76*	35% Amosite
Room 198	9" x 9" Floor Tile	Gray	32	Square Feet	41*	20% Amosite
	Floor Tile Mastic	Black	32	Square Feet	42*	8% Chrysotile
	Baseboard Adhesive	Dark Brown	10	Linear Feet	21*	10% Chrysotile
12" Pipe Insulation-Above Ceiling Tile	White Fibrous	880	Square Feet	16*	None Detected	
12" Pipe Insulation-Above Ceiling Tile	White Fibrous	30	Linear Feet	79*	30% Chrysotile	
						15% Amosite

* - This result is inferred as consistent with an analyzed sample of the same material from another area.
 Rooms labeled with an asterisk (*) indicate IHSC named the room.

Location	Material Identification	Physical ID	Quantity	Units	Sample #	Results
Room 198	12" Pipe Fitting Insulation-Above Ceiling Tile	White Fibrous	10	Each	76*	30% Chrysotile 20% Amosite
	2' x 2' Ceiling Tile	Fissure	250	Square Feet	9*	None Detected
	9" x 9" Floor Tile	Gray	250	Square Feet	41*	8% Chrysotile
	Floor Tile Mastic	Black	250	Square Feet	42*	10% Chrysotile
	Baseboard Adhesive	Tan	65	Linear Feet	23*	None Detected
	Sheetrock	Wall	650	Square Feet	18*	None Detected
Hallway 4*	1-4" Pipe Insulation-Above Ceiling Tile	White Fibrous	40	Linear Feet	79*	30% Chrysotile 15% Amosite
	1-4" Pipe Fitting Insulation-Above Ceiling Tile	White Fibrous	6	Each	78*	30% Amosite
	6-8" Pipe Insulation-Above Ceiling Tile	White Fibrous	30	Linear Feet	75*	35% Amosite
	12" Pipe Insulation-Above Ceiling Tile	White Fibrous	20	Linear Feet	75*	35% Amosite
	12" Pipe Fitting Insulation-Above Ceiling Tile	White Fibrous	6	Each	76*	30% Chrysotile 20% Amosite
	2' x 2' Ceiling Tile	Fine Rough	20	Square Feet	12*	None Detected
	2' x 2' Ceiling Tile	Rough	300	Square Feet	8*	None Detected
Room 196	Floor Tile Mastic (No Associated Floor Tile)	Black	320	Square Feet	Not Sampled	Assumed Asbestos
	Baseboard Adhesive	Tan	50	Linear Feet	23*	None Detected
	Sheetrock	Wall	750	Square Feet	18*	None Detected
	2x2' Ceiling Tile	Rough	250	Square Feet	8*	None Detected
	Baseboard Adhesive	Dark Brown	60	Linear Feet	21*	None Detected
Room 194	9"x9" Floor Tile	Gray	250	Square Feet	41*	8% Chrysotile
	Floor Tile Mastic	Black	250	Square Feet	42*	10% Chrysotile
	Sheetrock	Wall	500	Square Feet	18*	None Detected
	Window Caulking	Gray	3	Each	30*	None Detected
	2x2' Ceiling Tile	Rough	300	Square Feet	8*	None Detected
	9"x9" Floor Tile	Gray	300	Square Feet	41*	8% Chrysotile
	Floor Tile Mastic	Black	300	Square Feet	42*	10% Chrysotile
	Sheetrock	Wall	550	Square Feet	18*	None Detected
	Window Caulking	Gray	3	Each	30*	None Detected
	Wall Paper	White Weave	260	Square Feet	26*	None Detected

* = This result is inferred as consistent with an analyzed sample of the same material from another area.

Rooms labeled with an asterisk (*) indicate IHSC named the room.

Location	Material Identification	Physical ID	Quantity	Units	Sample #	Results
SECOND FLOOR						
Room 296	2' x 2' Ceiling Tile Baseboard Adhesive Sheetrock Window Caulk	Fissure Off White Wall Gray	310 75 570 3	Square Feet Linear Feet Square Feet Each	9* 20A* 18* 30*	None Detected None Detected None Detected None Detected
Room 32*	2' x 2' Ceiling Tile 2' x 4' Ceiling Tile Baseboard Adhesive Wall Texture Sheetrock	Fissure Fissure Off White Purple Wall	1710 400 200 200 1500	Square Feet Square Feet Linear Feet Square Feet Square Feet	9B 5A 20A* 19A 18*	None Detected None Detected None Detected None Detected None Detected
Room 31*	2' x 2' Ceiling Tile 2' x 4' Ceiling Tile Baseboard Adhesive Sheetrock Window Caulk	Fissure Fissure Off White Wall Gray	70 50 55 440 3	Square Feet Square Feet Linear Feet Square Feet Each	9* 5* 20A* 18* 30*	None Detected None Detected None Detected None Detected None Detected
Room 33*	2' x 2' Ceiling Tile 2' x 4' Ceiling Tile Baseboard Adhesive Wall Texture Sheetrock	Fissure Fissure Off White Purple Wall	50 250 80 50 780	Square Feet Square Feet Linear Feet Square Feet Square Feet	9* 5* 20A* 19B* 18A	None Detected None Detected None Detected None Detected None Detected
Room 287	2' x 2' Ceiling Tile Baseboard Adhesive Sheetrock	Fissure Off White Wall	100 40 300	Square Feet Linear Feet Square Feet	9* 20A* 18*	None Detected None Detected None Detected
Room 284	2' x 2' Ceiling Tile Baseboard Adhesive Sheetrock	Fissure Off White Wall	170 45 430	Square Feet Linear Feet Square Feet	9* 20A 18*	None Detected None Detected None Detected
Room 34*	2' x 2' Ceiling Tile Sheetrock Window Caulk	Fissure Wall Gray	11 50 3	Square Feet Square Feet Each	9* 18* 30*	None Detected None Detected None Detected

* = This result is inferred as consistent with an analyzed sample of the same material from another area.

Rooms labeled with an asterisk (*) indicate IHSC named the room.

Location	Material Identification	Physical ID	Quantity	Units	Sample #	Results	
Room 35*	2' x 4' Ceiling Tile	Popcorn	16	Square Feet	10A	None Detected	
	2' x 2' Ceiling Tile	Fissure	1890	Square Feet	9*	None Detected	
	2' x 4' Ceiling Tile	Fissure	400	Square Feet	5*	None Detected	
	Baseboard Adhesive	Off White	200	Linear Feet	20A*	None Detected	
	Sheetrock	Wall	1600	Square Feet	18*	None Detected	
	Window Caulk	Gray	12	Each	30*	None Detected	
Room 259	2' x 2' Ceiling Tile	Fissure	200	Square Feet	9*	None Detected	
	Baseboard Adhesive	Off White	55	Linear Feet	20A*	None Detected	
	Sheetrock	Wall	430	Square Feet	18*	None Detected	
	Window Caulk	Gray	1	Each	30*	None Detected	
Room 36*	2' x 2' Ceiling Tile	Fissure	2750	Square Feet	9*	None Detected	
	2' x 4' Ceiling Tile	Fissure	500	Square Feet	5*	None Detected	
	Baseboard Adhesive	Off White	400	Linear Feet	20A*	None Detected	
	Sheetrock	Wall	1800	Square Feet	18*	None Detected	
	Window Caulk	Gray	6	Each	30*	None Detected	
	Room 236	2' x 2' Ceiling Tile	Fissure	775	Square Feet	9*	None Detected
12" x 12" Floor Tile		Pink	775	Square Feet	64A	None Detected	
Floor Tile Mastic		Black	775	Square Feet	65A	None Detected	
Floor Tarpaper		Black	775	Square Feet	66A	None Detected	
Baseboard Adhesive		Dark Brown	200	Linear Feet	21*	None Detected	
Sheetrock		Wall	700	Square Feet	18*	None Detected	
Bench Tops		Black	2	Each	27A	None Detected	
Transite		Fumehood	1	Each	38A	25% Chrysoilite	
Window Caulk		Gray	4	Each	30*	None Detected	
Room 245		2' x 2' Ceiling Tile	Fissure	225	Square Feet	9*	None Detected
		Baseboard Adhesive	Off White	90	Linear Feet	20A*	None Detected
	Sheetrock	Wall	360	Square Feet	18*	None Detected	
Room 37*	2' x 2' Ceiling Tile	Fissure	180	Square Feet	9*	None Detected	
	2' x 4' Ceiling Tile	Fissure	20	Square Feet	5*	None Detected	
	Baseboard Adhesive	Dark Brown	55	Linear Feet	21*	None Detected	

* = This result is inferred as consistent with an analyzed sample of the same material from another area.

Rooms labeled with an asterisk (*) indicate IHSC named the room.

Location	Material Identification		Physical ID	Quantity	Units		Sample #	Results
Room 37*	Sheetrock		Wall	450	Square Feet	18*	None Detected	
Room 38*	2' x 2' Ceiling Tile		Fissure	1500	Square Feet	9*	None Detected	
	2' x 4' Ceiling Tile		Fissure	600	Square Feet	5*	None Detected	
	Baseboard Adhesive		Off White and Dark	200	Linear Feet	20A, 21	None Detected	
	Wall Texture		Brown	160	Square Feet	19B	None Detected	
	Sheetrock		Purple	1500	Square Feet	18*	None Detected	
	Window Caulk		Gray	18	Each	30*	None Detected	
Room 225	2' x 2' Ceiling Tile		Fissure	180	Square Feet	9*	None Detected	
	Baseboard Adhesive		Off White	60	Linear Feet	20A*	None Detected	
	Sheetrock		Wall	180	Square Feet	18*	None Detected	
Room 224	2' x 2' Ceiling Tile		Fissure	160	Square Feet	9*	None Detected	
	Baseboard Adhesive		Off White	40	Linear Feet	20A*	None Detected	
	Sheetrock		Wall	160	Square Feet	18B	None Detected	
Room 215	2' x 2' Ceiling Tile		Fissure	170	Square Feet	9*	None Detected	
	Baseboard Adhesive		Off White	40	Linear Feet	20A*	None Detected	
	Sheetrock		Wall	170	Square Feet	18*	None Detected	
Room 206	12" x 12" Ceiling Tile		Fissure	650	Square Feet	9*	None Detected	
	12" x 12" Ceiling Tile		Popcorn	10	Square Feet	11A	None Detected	
	Baseboard Adhesive		Off White	105	Linear Feet	20A*	None Detected	
	Sheetrock		Wall	830	Square Feet	18*	None Detected	
	Window Caulk		Gray	6	Each	30*	None Detected	
Hallway 6*	2' x 2' Ceiling Tile		Fissure	500	Square Feet	9*	None Detected	
	Baseboard Adhesive		Off White	150	Linear Feet	20A*	None Detected	
	Wall Texture		Purple	650	Square Feet	19C,D,E	None Detected	
	Sheetrock		Wall	1000	Square Feet	18*	None Detected	
Room 203	2' x 2' Ceiling Tile		Fissure	65	Square Feet	9*	None Detected	
	Baseboard Adhesive		Off White	60	Linear Feet	20A*	None Detected	

* = This result is inferred as consistent with an analyzed sample of the same material from another area.

Rooms labeled with an asterisk (*) indicate IHSC named the room.

Location	Material Identification	Physical ID	Quantity	Units	Sample #	Results
Room 285	6-8" Pipe Fitting Insulation	White Fibrous	40	Each	74A*	35% Amosite
	12" Pipe Insulation	White Fibrous	50	Linear Feet	76A*	20% Amosite 30% Chrysotile
	12" Pipe Fitting Insulation	White Fibrous	15	Each	76A*	20% Amosite 30% Chrysotile
Hallway 8*	2' x 2' Ceiling Tile	Fissure	550	Square Feet	9*	None Detected
	12" x 12" Floor Tile	Pink	550	Square Feet	64C	None Detected
	Floor Tile Mastic	Black	550	Square Feet	65C	None Detected
	Floor Tarpaper	Black	550	Square Feet	66C	None Detected
	Baseboard Adhesive Sheetrock	Dark Brown Wall	150 550	Linear Feet Square Feet	21* 18*	None Detected None Detected
Room 247	9" x 9" Floor Tile	Gray with Black and White Streaks	50	Square Feet	43*	15% Chrysotile
	Floor Tile Mastic	Black	50	Square Feet	44*	None Detected
	Sheetrock	Wall	50	Square Feet	18*	None Detected
Room 246	2' x 2' Ceiling Tile	Fissure	100	Square Feet	9*	None Detected
	12" x 12" Floor Tile	Pink	100	Square Feet	64C	None Detected
	Floor Tile Mastic	Black	100	Square Feet	65C	None Detected
	Floor Tarpaper	Black	100	Square Feet	66C	None Detected
Room 251	2'x2' Ceiling Tile	Smooth Sheetrock	685	Square Feet	3A	None Detected
	Baseboard Adhesive	Dark Brown	80	Linear Feet	21*	None Detected
	12"x12" Floor Tile	Off White w/Black Streaks	685	Square Feet	Not Samped	Assumed Asbestos
	Floor Tile Mastic	Black	685	Square Feet	Not Samped	Assumed Asbestos
	Sheetrock	Wall	900	Square Feet	18*	None Detected
Room 270	2'x2' Ceiling Tile	Smooth Sheetrock	840	Square Feet	3A	None Detected
	Baseboard Adhesive	Dark Brown	120	Linear Feet	21*	None Detected
	12"x12" Floor Tile	Off White w/Dark Streaks	260	Square Feet	58A	None Detected
	Floor Tile Mastic	Black	260	Square Feet	59A	None Detected

* = This result is inferred as consistent with an analyzed sample of the same material from another area.

Rooms labeled with an asterisk (*) indicate IHSC named the room.

Location	Material Identification	Physical ID	Quantity	Units	Sample #	Results
Room 203	Sheetrock	Wall	200	Square Feet	18*	None Detected
Hallway 7*	2' x 2' Ceiling Tile	Fissure	380	Square Feet	9*	None Detected
	12" x 12" Floor Tile	Pink	380	Square Feet	64B	None Detected
	Floor Tile Mastic	Black	380	Square Feet	65B	None Detected
	Floor Tarpaper	Black	380	Square Feet	66B	None Detected
	Baseboard Adhesive	Dark Brown	70	Linear Feet	21*	None Detected
	Sheetrock	Wall	950	Square Feet	18*	None Detected
Room 221	Skimcoat	Ceiling	60	Square Feet	17A,B,C	2% Chrysotile
	12" x 12" Floor Tile	Pink	40	Square Feet	64B	None Detected
	Floor Tile Mastic	Black	40	Square Feet	65B	None Detected
	Floor Tarpaper	Black	40	Square Feet	66B	None Detected
	Baseboard Adhesive	Dark Brown	30	Linear Feet	21*	None Detected
	Sheetrock	Wall	200	Square Feet	18*	None Detected
Room 39*	2' x 2' Ceiling Tile	Fissure	120	Square Feet	9*	None Detected
	12" x 12" Floor Tile	Pink	120	Square Feet	64B	None Detected
	Floor Tile Mastic	Black	120	Square Feet	65B	None Detected
	Floor Tarpaper	Black	120	Square Feet	66B	None Detected
	Baseboard Adhesive	Dark Brown	30	Linear Feet	21*	None Detected
	Sheetrock	Wall	350	Square Feet	18*	None Detected
	Sink Undercoat	White	1	Each	Not Sampled	Assumed Asbestos
Room 212	12" x 12" Floor Tile	Teal	150	Square Feet	54A	None Detected
	Floor Tile Mastic	Black	150	Square Feet	55A	10% Chrysotile
	Baseboard Adhesive	Tan	40	Linear Feet	23*	None Detected
	Sheetrock	Wall and Ceiling	1200	Square Feet	16*	None Detected
Room 220	Sheetrock	Wall	460	Square Feet	18*	None Detected
	Skimcoat	Ceiling	200	Square Feet	17A,B,C	2% Chrysotile
Room 285	1-4" Pipe Insulation	White Fibrous	235	Linear Feet	79*	30% Chrysotile
	1-4" Pipe Fitting Insulation	White Fibrous	65	Each	78*	15% Amosite
	6-8" Pipe Insulation	White Fibrous	245	Linear Feet	75A*	30% Amosite 35% Amosite

* = This result is inferred as consistent with an analyzed sample of the same material from another area.

Rooms labeled with an asterisk (*) indicate IHSC named the room.

Location	Material Identification	Physical ID	Quantity	Units	Sample #	Results
Room 270	12"x12" Floor Tile	Gray w/Blue Streaks	3	Square Feet	56A	None Detected
	Floor Tile Mastic	Black	3	Square Feet	57A	None Detected
	Sheetrock	Wall	1040	Square Feet	18*	None Detected

THIRD FLOOR

Room 304	Plaster	Ceiling	1800	Square Feet	15H	None Detected
	Plaster	Wall	600	Square Feet	15H	None Detected
	2"x2' Ceiling Tile	Fine Rough	1800	Square Feet	12*	None Detected
	12"x12" Floor Tile	White	600	Square Feet	6-1A	None Detected
	Floor Tile Mastic	Black	600	Square Feet	62A	10% Chrysolite
	Floor Tarpaper	Black	600	Square Feet	63A	None Detected
	Baseboard Adhesive	Off White	170	Linear Feet	20A	None Detected
Room 306	Sheetrock	Off White	700	Square Feet	18C	None Detected
	Window Caulk	Grey	15	Each	30*	None Detected
	Plaster	Ceiling	215	Square Feet	15A,F	None Detected
	Plaster	Wall	60	Square Feet	15A,F	None Detected
	2"x2' Ceiling Tile	Fine Rough	215	Square Feet	12*	None Detected
Room 313	12"x12" Floor Tile	White	215	Square Feet	61A	None Detected
	Floor Tile Mastic	Black	215	Square Feet	62A	10% Chrysolite
	Floor Tarpaper	Black	215	Square Feet	63A	None Detected
	Baseboard Adhesive	Off White	50	Linear Feet	20A	None Detected
	Sheetrock	Off White	500	Square Feet	18*	None Detected
	Window Caulk	Grey	3	Each	30*	None Detected
	Plaster	Ceiling	200	Square Feet	15I	None Detected
	Plaster*	Wall	200	Square Feet	15I	None Detected
	2"x2' Ceiling Tile	Fine Rough	200	Square Feet	12*	None Detected
	12"x12" Floor Tile	White	200	Square Feet	61B	None Detected
Room 304	Floor Tile Mastic	Black	200	Square Feet	62B	10% Chrysolite
	Floor Tarpaper	Black	200	Square Feet	63B	None Detected
	Baseboard Adhesive	Off White	55	Linear Feet	20A	None Detected
	Sheetrock	Off White	430	Square Feet	18*	None Detected
	Wall	Off White	430	Square Feet	18*	None Detected

* - This result is inferred as consistent with an analyzed sample of the same material from another area.

Rooms labeled with an asterisk (*) indicate IHSC named the room.

Location	Material Identification	Physical ID	Quantity	Units	Sample #	Results
Room 312	2"x2' Ceiling Tile	Fire Rough	160	Square Feet	12*	None Detected
	12"x12" Floor Tile	White	160	Square Feet	61C	None Detected
	Floor Tile Mastic	Black	160	Square Feet	62C	10% Chrysolite
	Floor Tarpaper	Black	160	Square Feet	63C	None Detected
	Baseboard Adhesive	Off White	50	Linear Feet	20A	None Detected
Sheetrock	Wall	390	Square Feet	18*	None Detected	
Room 310	2"x2' Ceiling Tile	Fire Rough	385	Square Feet	12*	None Detected
	12"x12" Floor Tile	Pink	380	Square Feet	64C	None Detected
	Floor Tile Mastic	Black	380	Square Feet	65C	None Detected
	Floor Tarpaper	Black	380	Square Feet	66C	None Detected
	12"x12" Floor Tile	Gray w/Brown and White Steaks	5	Square Feet	51A	None Detected
	Floor Tile Mastic	Black	5	Square Feet	52A	None Detected
	Floor Tarpaper	Black	5	Square Feet	53A	None Detected
Baseboard Adhesive	Dark Brown	80	Linear Feet	21*	None Detected	
Room 39A*	Plaster	Wall	850	Square Feet	15G	None Detected
	Sheetrock	Wall and Ceiling	3790	Square Feet	16C	None Detected
	Baseboard Adhesive	Dark Brown	250	Linear Feet	21*	None Detected
	Wall Spray	Purple and White	400	Square Feet	25A	None Detected
	Window Caulk	Gray	9	Each	30*	None Detected
Transite Fume Hood	Gray	5	Each	Not Sampled	Assumed Asbestos	
Room 324	Plaster	Ceiling	165	Square Feet	15B	None Detected
	Plaster	Wall	120	Square Feet	15B	None Detected
	2"x2' Ceiling Tile	Fine Rough	165	Square Feet	12*	None Detected
	Baseboard Adhesive	Dark Brown	50	Linear Feet	21*	None Detected
	Sheetrock	Wall	320	Square Feet	18*	None Detected
Window Caulk	Grey	2	Each	30*	None Detected	
Room 347	Plaster	Ceiling	80	Square Feet	15*	None Detected
	Plaster	Wall	80	Square Feet	15*	None Detected
	Baseboard Adhesive	Dark Brown	35	Linear Feet	21*	None Detected
	Sheetrock	Wall	135	Square Feet	18*	None Detected
	Window Caulk	Grey	1	Each	30*	None Detected

* = This result is inferred as consistent with an analyzed sample of the same material from another area.

Rooms labeled with an asterisk (*) indicate HSC named the room.

Location	Material Identification	Physical ID	Quantity	Units	Sample #	Results
Room 349	Plaster	Ceiling	80	Square Feet	15*	None Detected
	Plaster	Wall	80	Square Feet	15*	None Detected
	Baseboard Adhesive	Dark Brown Wall	35	Linear Feet	21*	None Detected
	Sheetrock	Wall	135	Square Feet	18*	None Detected
	Window Caulk	Grey	1	Each	30*	None Detected
Room 40*	Plaster	Wall	80	Square Feet	15*	None Detected
	Baseboard Adhesive	Dark Brown Wall	20	Linear Feet	21*	None Detected
	Sheetrock	Wall	240	Square Feet	18*	None Detected
Room 45*	Plaster	Ceiling	700	Square Feet	15*	None Detected
	Plaster	Wall	200	Square Feet	15*	None Detected
	12"x12" Floor Tile	Brown w/Brown and White Streaks	560	Square Feet	45A	None Detected
	Floor Tile Mastic	Black	560	Square Feet	46A	None Detected
	Floor Tarpaper	Black	560	Square Feet	47A (Not Submitted)	None Detected
	12"x12" Floor Tile	Brown w/White	40	Square Feet	81A	None Detected
	Floor Tile Mastic	Black	40	Square Feet	82A	None Detected
	Floor Tarpaper	Black	40	Square Feet	83A	None Detected
	Sheetrock	Wall	550	Square Feet	18*	None Detected
	Baseboard Adhesive	Tan	130	Linear Feet	23*	None Detected
	Bench Top	Black	3	Each	Not Sampled	Assumed Asbestos
Fume Hood	Gray	3	Each	Not Sampled	Assumed Asbestos	
Room 46*	Plaster	Ceiling	450	Square Feet	15E	None Detected
	Plaster	Wall	200	Square Feet	15E	None Detected
	Baseboard Adhesive	Dark Brown Wall	100	Linear Feet	21*	None Detected
	Sheetrock	Wall	600	Square Feet	18*	None Detected
	Wall Spray	Purple and White	65	Square Feet	25B	None Detected
	Window Caulk	Gray	6	Each	30*	None Detected
Room 354	Plaster	Ceiling	300	Square Feet	15*	None Detected
	Plaster	Wall	480	Square Feet	15*	None Detected
	2"x2' Ceiling Tile	Rough Fissure	300	Square Feet	8*	None Detected

* = This result is inferred as consistent with an analyzed sample of the same material from another area.

Rooms labeled with an asterisk (*) indicate IHSC named the room.

Location	Material Identification	Physical ID	Quantity	Units	Sample #	Results
	Baseboard Adhesive	Dark Brown	80	Linear Feet	21*	None Detected
	Window Caulk	Grey	6	Each	30*	None Detected
	Sink Undercoating	White	1	Each	31A	None Detected
Room 41*	Plaster	Ceiling and Wall	100	Square Feet	15*	None Detected
	Plaster	Wall	300	Square Feet	15*	None Detected
	Sheetrock Pipe Wrap	Wall Black	100 10	Square Feet Linear Feet	18* 80A	None Detected None Detected
Room 42*	Plaster	Wall	385	Square Feet	15*	None Detected
	Sheetrock	Ceiling and Wall	2380	Square Feet	16A	None Detected
	Baseboard Adhesive	Dark Brown	180	Linear Feet	21*	None Detected
	Wall Spray	Purple and White	300	Square Feet	25C,E	None Detected
	Window Caulk	Grey	12	Each	30*	None Detected
	Bench Top (Stored) Bench Top (Stored)	Black Grey	40 50	Each Linear Feet	Not Sample 28A	Assumed Asbestos None Detected
Room 43*	Sheetrock	Ceiling and Wall	1600	Square Feet	16B	None Detected
	Baseboard Adhesive	Dark Brown	75	Linear Feet	21*	None Detected
	Wall Spray	Purple and White	200	Square Feet	25D	None Detected
Room 44*	Plaster	Wall	400	Square Feet	15*	None Detected
	2"x2' Ceiling Tile	Fine Rough	2400	Square Feet	12*	None Detected
	Sheetrock	Wall and Ceiling	3600	Square Feet	16*	None Detected
	Baseboard Adhesive	Dark Brown	300	Linear Feet	21*	None Detected
	Window Caulk Wall Spray	Grey Purple and White	9 200	Each Square Feet	30* 25D	None Detected None Detected
Room 379	Plaster	Ceiling	200	Square Feet	15*	None Detected
	Plaster	Wall	130	Square Feet	15*	None Detected
	Sheetrock	Wall	300	Square Feet	18*	None Detected
	Baseboard Adhesive Window Caulk	Dark Brown Grey	55 3	Linear Feet Each	21* 30*	None Detected None Detected
Room 392	Plaster	Ceiling	225	Square Feet	15*	None Detected
	Plaster	Ceiling	260	Square Feet	15*	None Detected

* = This result is inferred as consistent with an analyzed sample of the same material from another area.

Rooms labeled with an asterisk (*) indicate IHSC named the room.

Location	Material Identification	Physical ID	Quantity	Units	Sample #	Results
Room 392	2'x2' Ceiling Tile	Rough Wall	225	Square Feet	8*	None Detected
	Sheetrock Window Caulk	Wall Gray	230 6	Square Feet Each	18* 30*	None Detected None Detected
Room 394	Plaster	Ceiling	200	Square Feet	15*	None Detected
	Plaster	Ceiling	100	Square Feet	15*	None Detected
	2'x2' Ceiling Tile Sheetrock Window Caulk	Rough Wall Wall Gray	200 330 3	Square Feet Square Feet Square Feet Each	8* 18* 30*	None Detected None Detected None Detected
Room 396	Plaster	Ceiling	320	Square Feet	15*	None Detected
	Plaster	Wall	120	Square Feet	15*	None Detected
	2'x2' Ceiling Tile	Rough Wall	320	Square Feet	8*	None Detected
	Sheetrock Baseboard Adhesive Window Caulk	Wall Dark Brown Gray	530 60 3	Square Feet Square Feet Linear Feet Each	18* 21* 30*	None Detected None Detected None Detected
Room 397	Plaster	Wall	400	Square Feet	15*	None Detected
	Baseboard Adhesive	Dark Brown	50	Linear Feet	21*	None Detected
Room 385	12"x12" Ceiling Tile	Smooth Wall	200	Square Feet	4A	None Detected
	Sheetrock	Wall	335	Square Feet	18*	None Detected
	Baseboard Adhesive	Dark Brown	45	Linear Feet	21*	None Detected
	Sink Undercoating Bench Top	Black Black	1 1	Each Each	32A	None Detected
Room 382	Plaster	Ceiling	160	Square Feet	15D	None Detected
	Sheetrock	Wall	200	Square Feet	18*	None Detected
	Baseboard Adhesive	Dark Brown	50	Linear Feet	21*	None Detected
	Bench Top Transite Fume Hood	Black Gray	3 1	Each Each	Not Sampled Not Sampled	Assumed Asbestos Assumed Asbestos
Room 375	Plaster	Ceiling	315	Square Feet	15*	None Detected
	Sheetrock	Wall	600	Square Feet	18*	None Detected
	Baseboard Adhesive	Dark Brown	80	Linear Feet	21*	None Detected
	Bench Top	Black	2	Each	24A	None Detected

* = This result is inferred as consistent with an analyzed sample of the same material from another area.

Rooms labeled with an asterisk (*) indicate IHSC named the room.

Location	Material Identification	Physical ID	Quantity	Units	Sample #	Results
Room 375	Bench Top Adhesive	Black	10	Linear Feet	Not Sampled	Assumed Asbestos
Room 370	Plaster	Ceiling	160	Square Feet	15*	None Detected
	Sheetrock	Wall	400	Square Feet	18*	None Detected
	Baseboard Adhesive	Dark Brown	50	Linear Feet	21*	None Detected
Room 372	Plaster	Ceiling	300	Square Feet	15*	None Detected
	Sheetrock	Wall	560	Square Feet	18*	None Detected
	Baseboard Adhesive	Dark Brown	50	Linear Feet	21*	None Detected
	Sink Under Coating	Black	2	Each	Not Sampled	Assumed Asbestos
	Bench Top	Black	6	Each	Not Sampled	Assumed Asbestos
	Transite Fume Hood	Gray	1	Each	Not Sampled	Assumed Asbestos
Room 329	Plaster	Ceiling	215	Square Feet	15*	None Detected
	Sheetrock	Wall	500	Square Feet	18*	None Detected
	Sheet Flooring	Tan	215	Square Feet	29A	None Detected
Room 331	Plaster	Ceiling	100	Square Feet	15*	None Detected
	Sheetrock	Wall	320	Square Feet	18*	None Detected
	Sheet Flooring	Tan	100	Square Feet	29*	None Detected
	Bench Top Adhesive	Black	10	Linear Feet	28*	None Detected
Room 332	Plaster	Ceiling	100	Square Feet	15*	None Detected
	Sheetrock	Wall	320	Square Feet	18*	None Detected
	Sheet Flooring	Tan	100	Square Feet	29*	None Detected
	Bench Top Adhesive	Black	10	Linear Feet	28*	None Detected
Room 333	Plaster	Ceiling	100	Square Feet	15*	None Detected
	Sheetrock	Wall	320	Square Feet	18*	None Detected
	Sheet Flooring	Tan	100	Square Feet	29*	None Detected
	Bench Top Adhesive	Black	10	Linear Feet	28*	None Detected
Room 369	Plaster	Ceiling	180	Square Feet	15*	None Detected
	Sheetrock	Wall	710	Square Feet	18*	None Detected
	Sheet Flooring	Tan	180	Square Feet	29*	None Detected

* = This result is inferred as consistent with an analyzed sample of the same material from another area.

Rooms labeled with an asterisk (*) indicate IHSC named the room.

Location	Material Identification	Physical ID	Quantity	Units	Sample #	Results
Hallway 9*	Plaster	Ceiling	120	Square Feet	15*	None Detected
	Sheetrock	Wall	230	Square Feet	18*	None Detected
	Baseboard Adhesive Wall Spray	Dark Brown Purple and White	30 70	Linear Feet Square Feet	21* 25*	None Detected None Detected
Room 383	Plaster	Ceiling	320	Square Feet	15*	None Detected
	2x2' Ceiling Tile	Fine Rough	320	Square Feet	12*	None Detected
	Sheetrock Baseboard Adhesive	Wall Off White	850 100	Square Feet Linear Feet	18* 20*	None Detected None Detected
Room 322A	Sheetrock	Wall and Ceiling	360	Square Feet	16*	None Detected
	12"x12" Floor Tile	Off White w/Dark Streaks	80	Square Feet	58*	None Detected
	Floor Tile Mastic Baseboard Adhesive	Black Dark Brown	80 45	Square Feet Linear Feet	59* 21*	None Detected None Detected
Room 321	Plaster	Ceiling	100	Square Feet	15*	None Detected
	2x2' Ceiling Tile Sheetrock	Pencil Hole Wall	100 240	Square Feet Square Feet	13A 18*	None Detected None Detected
Room 320	Plaster	Ceiling	40	Square Feet	15*	None Detected
	2x2' Ceiling Tile	Pencil Hole	40	Square Feet	13A	None Detected
	Sheetrock	Wall	200	Square Feet	18*	None Detected
	Baseboard Adhesive 12"x12" Floor Tile	Dark Brown Tan w/Brown and White Streaks	30 40	Linear Feet Square Feet	21* 69*	None Detected None Detected
	Floor Tile Mastic	Black	40	Square Feet	Not Sampled	Assumed Asbestos
Room 319	Plaster	Ceiling	200	Square Feet	15*	None Detected
	2x2' Ceiling Tile Sheetrock	Fine Rough Wall	200 480	Square Feet Square Feet	12* 18*	None Detected None Detected
Room 47*	Plaster	Ceiling	100	Square Feet	15*	None Detected
	Sheetrock	Wall	240	Square Feet	18*	None Detected
	12"x12" Floor Tile	Off White w/Dark Streaks	100	Square Feet	58*	None Detected

* = This result is inferred as consistent with an analyzed sample of the same material from another area.

Rooms labeled with an asterisk (*) indicate IHSC named the room.

Location	Material Identification	Physical ID	Quantity	Units	Sample #	Results
Room 47*	Floor Tile Mastic	Black	100	Square Feet	59*	None Detected
	12"x12" Floor Tile	Gray w/Blue Streaks	2	Square Feet	56*	None Detected
	Floor Tile Mastic	Black	2	Square Feet	57*	None Detected
Room 48*	Plaster	Ceiling	265	Square Feet	15*	None Detected
	2'x2' Ceiling Tile	Fine Rough	265	Square Feet	12*	None Detected
	Sheetrock	Wall	575	Square Feet	18*	None Detected
	Baseboard Adhesive	Dark Brown	70	Linear Feet	21*	None Detected
South Elevator Stairs	Plaster	Wall	2500	Square Feet	15*	None Detected
	Baseboard Adhesive	Dark Brown	115	Linear Feet	21*	None Detected
	12"x12" Floor Tile	Off White w/Dark Streaks	210	Square Feet	58*	None Detected
	Floor Tile Mastic	Black	210	Square Feet	59*	None Detected
	12"x12" Floor Tile	Gray w/Blue Streaks	35	Square Feet	56*	None Detected
	Floor Tile Mastic	Black	35	Square Feet	57*	None Detected
	Window Caulk	Gray	9	Each	30*	None Detected
North Stairs	Window Glazing	White	4	Each	34A	None Detected
	Window Glazing	Brown	4	Each	35A	15% Chrysotile
West Stairs	1'x2' Ceiling Tile	Fissure	100	Square Feet	7*	None Detected
	Sheetrock	Wall	600	Square Feet	18*	None Detected
	Baseboard Adhesive	Dark Brown	75	Linear Feet	21*	None Detected
	Baseboard Adhesive	Tan	20	Linear Feet	23*	None Detected
	12"x12" Floor Tile	Tan w/Brown and White Streaks	36	Square Feet	69*	None Detected
	Floor Tile Mastic	Black	36	Square Feet	Not Sampled	Assumed Asbestos
	12"x12" Floor Tile	Brown w/White Streaks	12	Square Feet	Not Sampled	Assumed Asbestos
	Floor Tile Mastic	Black	12	Square Feet	Not Sampled	Assumed Asbestos
	Window Caulk	Gray	3	Each	30*	None Detected
South Stairs	Plaster	Wall	600	Square Feet	15*	None Detected
	2'x2' Ceiling Tile	Rough	520	Square Feet	8*	None Detected

* = This result is inferred as consistent with an analyzed sample of the same material from another area.

Rooms labeled with an asterisk (*) indicate HSC named the room.

Location	Material Identification	Physical ID	Quantity	Units	Sample #	Results
North Penthouse	Window Glazing	Brown	1	Each	35*	15% Chrysotile
South Penthouse	Window Glazing	Brown	1	Each	35*	15% Chrysotile

* = This result is inferred as consistent with an analyzed sample of the same material from another area.

Rooms labeled with an asterisk (*) indicate IHSC named the room.

APPENDIX B

FLOOR PLANS OF SAMPLE LOCATIONS

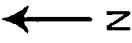
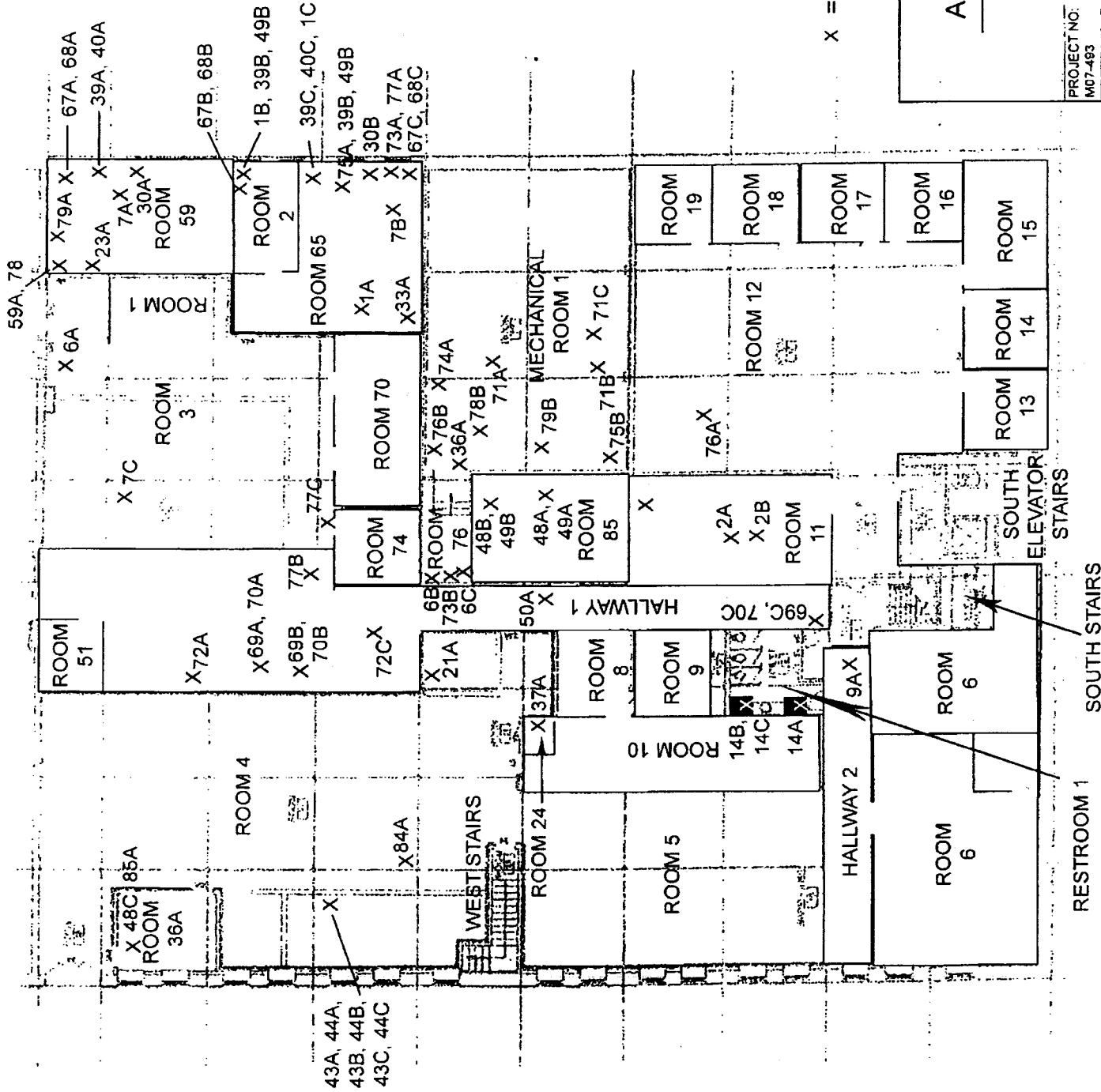

LEGEND
X = ASBESTOS SAMPLE LOCATION

FIGURE 1
Asbestos Survey - Building 02

Basement
3M Main
Saint Paul, Minnesota

PROJECT NO:	IPREPARED BY:	 INDUSTRIAL HYGIENE SERVICES CORPORATION
M07-493	NSM	
DRAWN BY:	DATE:	
ELB	07/2007	

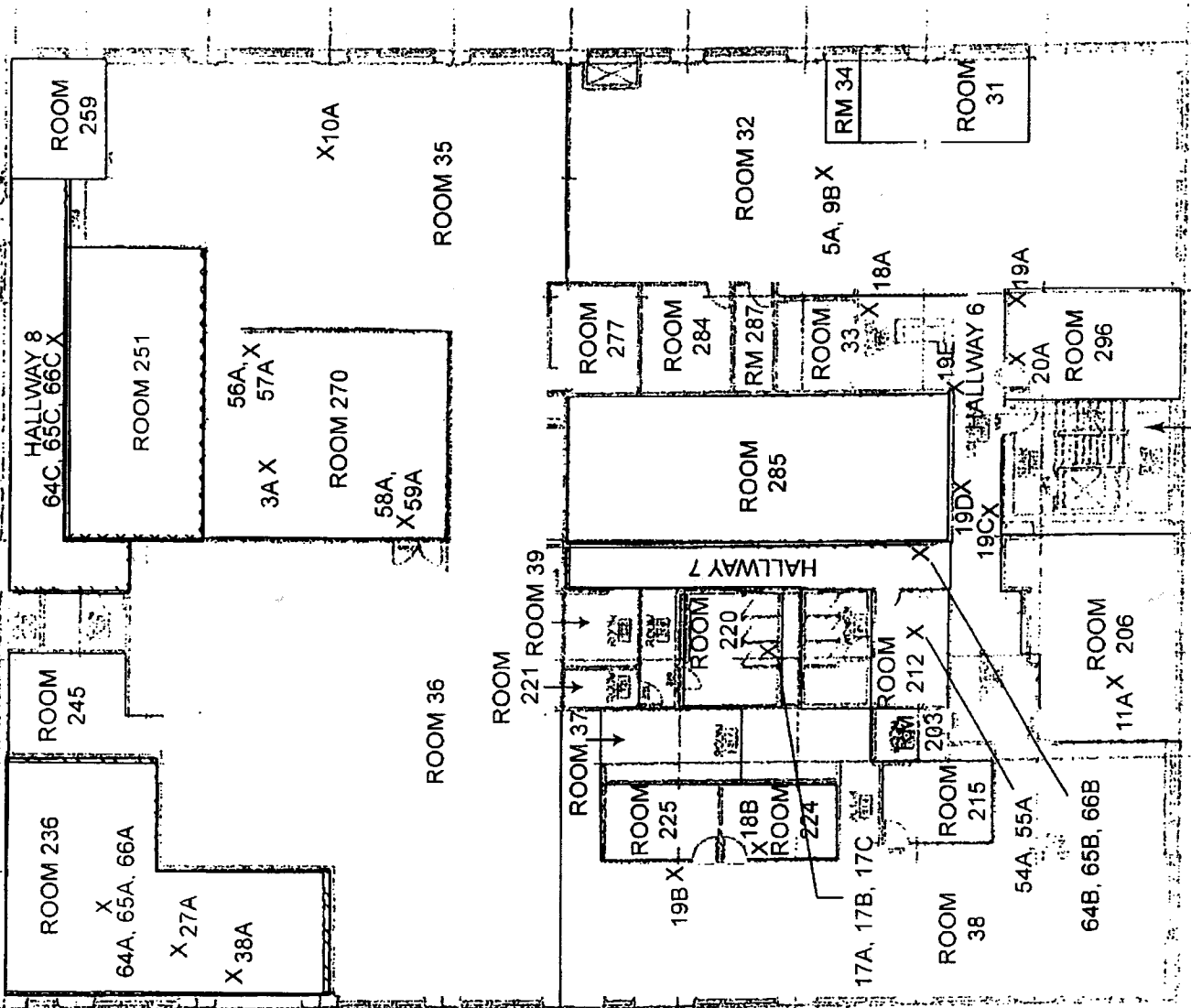

LEGEND
 X = ASBESTOS SAMPLE LOCATION

FIGURE 3
 Asbestos Survey - Building 02

Second Floor
 3M Main
 Saint Paul, Minnesota

PROJECT NO: M07-493	PREPARED BY: NSM	INDUSTRIAL HYGIENE SERVICES CORPORATION
DRAWN BY: ELB	DATE: 07/2007	

SOUTH ELEVATOR STAIRS

APPENDIX C
ASBESTOS ANALYTICAL RESULTS